

Patient report

Bio-Rad DATE: 01/27/2019
D-10 TIME: 10:30 AM
S/N: #DJ4I016123 Software version: 4.20-2
Sample ID: 10406304
Injection date 01/27/2019 08:57 AM
Injection #: 8 Method: HbA1c
Rack #: --- Rack position: 3

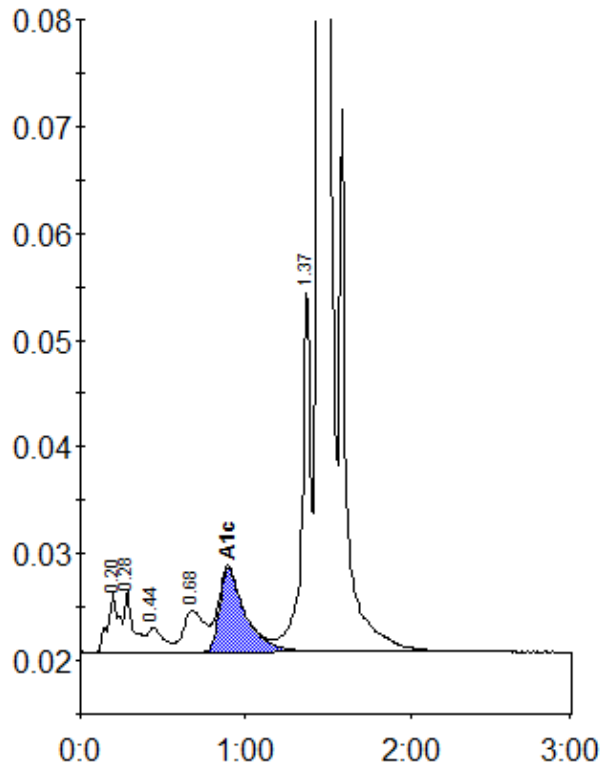

Peak table - ID: 10406304

| Peak | R.time | Height | Area | Area % |
|-------------|--------|---------|---------|--------|
| A1a | 0.20 | 5434 | 26271 | 1.1 |
| A1b | 0.28 | 5774 | 21364 | 0.9 |
| F | 0.44 | 2332 | 15616 | 0.7 |
| LA1c/CHb-1 | 0.68 | 3881 | 35072 | 1.5 |
| A1c | 0.89 | 7858 | 85372 | 5.1 |
| P3 | 1.37 | 34360 | 126415 | 5.4 |
| A0 | 1.44 | 642850 | 2039810 | 86.8 |
| Total Area: | | 2349920 | | |

| | |
|----------------|-----|
| Concentration: | % |
| A1c | 5.1 |